

Capricornia Budgerigar Society Inc.

Presents...



CBS Inc. Annual Auction!

10 JUNE 2018

Nth Rockhampton High School Performing Arts Hall

SIMPSON STREET, NORTH ROCKHAMPTON

Benching 7.45am

Viewing 8.00am

Starting time 9.00am

CBS Inc

Terms & Conditions of Auction 2018

1. Prior to the commencement of the Auction, each intended bidder shall complete the Auction buyers' Registration Form and shall receive an Auction Buyers Bid number.
2. The highest bidder shall be the purchaser, and in the event of any dispute, it shall be settled by the auctioneer.
3. The terms of the Auction are strictly cash unless prior arrangements are agreed to by CBS Inc. executives. All birds purchased are to be paid for at the conclusion of the Auction.
4. All birds shall be at the risk of the vendor until the fall of the hammer, where after each bird shall become the risk and expense of the purchaser and shall be taken delivery of, with all faults and errors of description, except where otherwise undertaken by the vendor.
5. The Auctioneer expressly reserves the right to refuse any bid or bids without indication, grounds or reasons therefore.
6. The Auctioneer is to be considered merely the agent between vendor and purchaser. Any disputes arising from defect, wrong description, ring number or otherwise must be resolved by the purchaser and vendor.
7. No lot is to be returned to the Auctioneer.
8. No lot will be released from the Auctioneer's custody until full payment has been made.
9. Only C.B.S.Inc. Stewards are permitted to handle birds or cages during and after the Auction.
10. If a bid fails to reach the reserve price, the bidder who has made the highest bid will immediately be given the opportunity to purchase that lot at the reserve price. If the bidder is not interested, the lot is then on the open market.
11. Birds sold after the Auction through negotiation with the owner or their representative must be recorded with the stewards and commission is payable to the Capricornia Budgerigar Society Inc. at the set rate.

A word from CBS Inc President, Mr Ian Schneider:

On behalf of the Capricornia Budgerigar Society Inc, I would once again like to thank all the exhibitors who entered their birds for this event, as well as all those who have supported this Auction. We trust that everyone attending this event enjoys safe travel and has a successful day at the Auction.

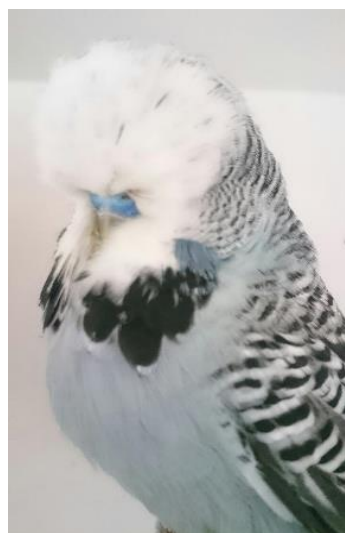

LOT 31

THIS CATALOGUE CAN BE VIEWED ON THE CBS Inc. WEB PAGE:

www.capbuds.org

LOOKING FOR A PARTICULAR VARIETY?

SPLITS IN 'NON-BOLD' PRINT AT END OF LIST

VIOLET FACTOR:	01, 13, 32, 63, 97, 120, 137, 147, 198.	
YELLOWFACE:	20, 77, 127, 143, 143, 191, 194.	
AUST'N GOLDENFACE:	70, 102, 124, 150, 166, 187, 220.	
LUTINO:	76, 80, 100, 105, 115, 135, 157, 181, 189, 213.	206
ALBINO:	33, 98.	69
BLACKEYE SELF:		196
GREYWING:	71, 96,164.	
DILUTE:	17, 94.	
SPANGLE DOUBLE FACTOR:	85, 111, 141, 218.	
CLEARBODY:	06, 30, 64.	
LACEWING:	25, 26, 27, 83, 91, 112, 132, 178, 192,211.	
DOMINANT PIED:	23, 59, 66, 74, 78, 81, 87, 88, 90, 99, 106, 116, 123, 155, 158, 161, 201, 209, 217, 221.	
DANISH RECESSIVE PIED:	09, 109, 118, 142, 160, 169, 202, 204, 222.	32.183.
CRESTED:	21, 55, 86, 203.	
AUSTRALIAN WHITECAP:	34, 61, 104, 140.	

NO ENTRIES IN BLACKEYE SELF, CLEARWING, DARK EYED CLEARS.

On Saturday, June 09, a **Pre-Auction Function** is to be conducted at the Park Avenue Hotel, Main St, Nth R'ton, commencing at 7.00pm. We'd love to see you there to share a meal and have a chat.

The map on this page gives directions to the venue.

The green dot above the red eleven is the VENUE .

Follow the red line (or if you have a black & white copy, the squiggly line).

The letter "C" denotes Musgrave St.

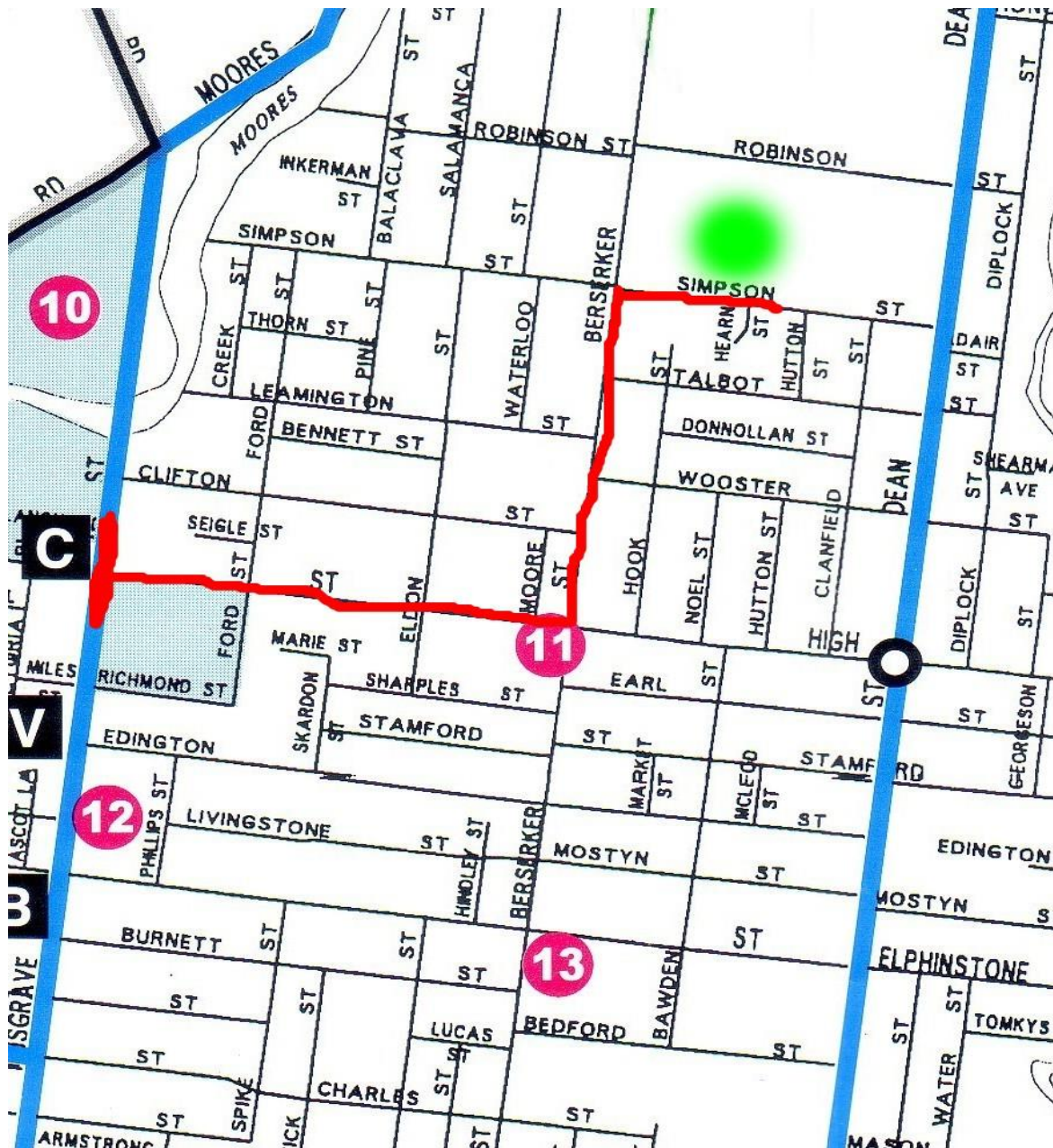

If you require directions to the venue, please call either Scott Eriksen on 0419776837 or Kev O'Callaghan on 0411956345.

PHOTO GALLERY OF AUCTION ENTRIES

A selection of some of the birds being presented at the 2018 CBS Inc Auction appears on the following pages. 30 breeders / exhibitors of quality budgerigars have contributed birds to this event. Their support has assisted in maintaining the reputation of this Auction as one of the 'Premier' events in Queensland aviculture. Thank you for YOUR support!



Lot 2



Lot 3

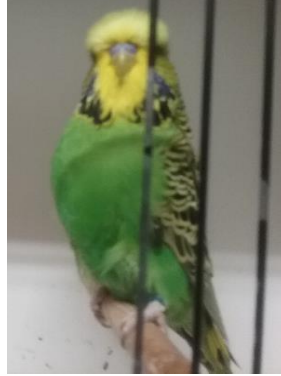

Lot 5



Lot 7



Lot 8



Lot 9



Lot 19



Lot 21



Lot 29



Lot 32



Lot 33



Lot 36



Lot 47



Lot 58



Lot 61



Lot 63



Lot 64

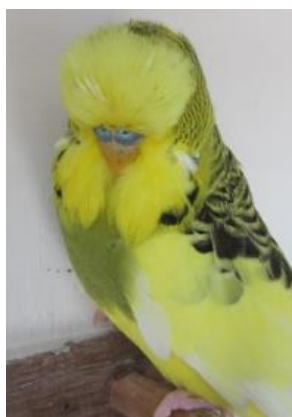

Lot 66



Lot 68



Lot 70



Lot 72

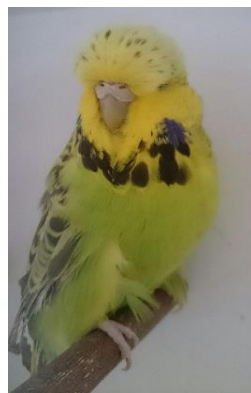

Lot 79

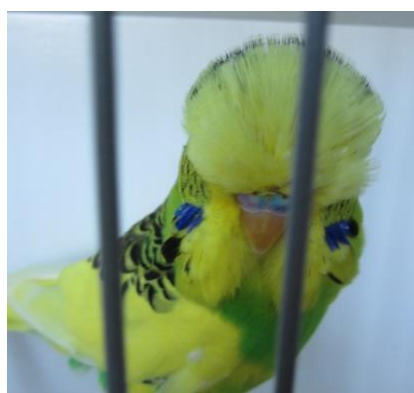

Lot 81



Lot 86



Lot 87

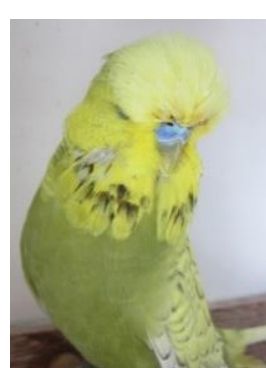

Lot 93



Lot 95



Lot 99



Lot 107



Lot 108



Lot 112

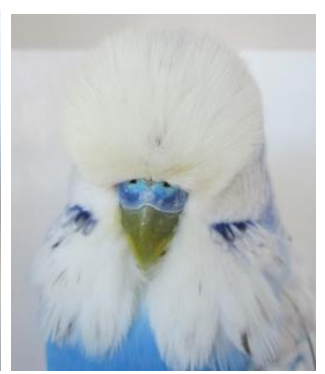

Lot 117



Lot 118



Lot 119



Lot 120



Lot 122



Lot 128



Lot 129



Lot 133

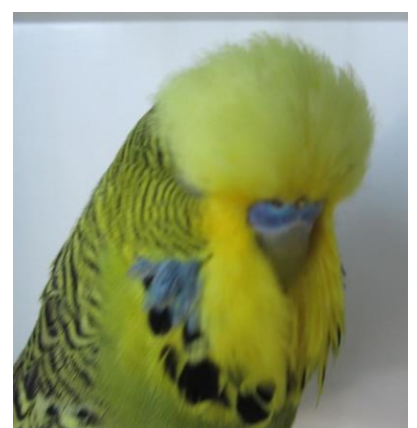

Lot 136



Lot 139



Lot 142



Lot 143

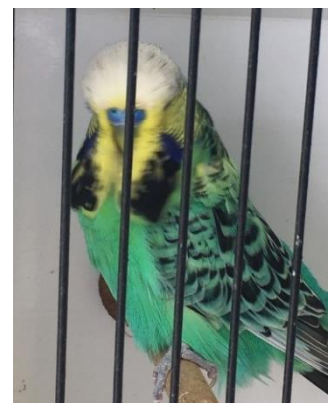

Lot 144



Lot 146



Lot 154



Lot 158

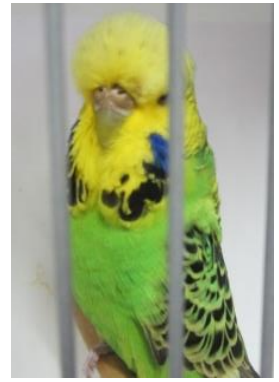

Lot 159



Lot 161



Lot 167



Lot 170

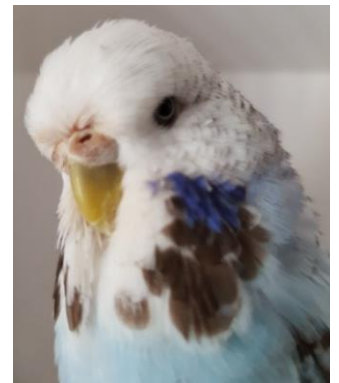

Lot 171



Lot 182



Lot 186



Lot 188

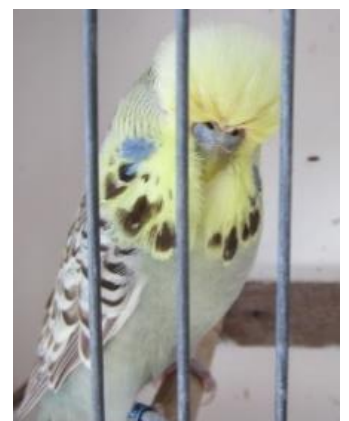

Lot 191



Lot 197



Lot 198



Lot 200



Lot 203

**JJ's
Pet Supplies**

ABN 61 415 311 598

We are

South East Queensland's

LOCALLY OWNED BIRD SUPPLIES

THINK ABOUT IT – EVERYONE WINS



We have an extensive range of high quality products to cover all your needs... So no matter where you are, or what you can find it here! Look no more...

We know that once you see the quality and durability of our pet supplies, you're going to tell all of your friends about us.

If you've got any special requests - or if you're looking for something & it's not here yet, just contact one of our service representatives a call or send us an email and we'll endeavour to have the item, sourced and made available to you!

Coop Cups



**Stoneware
Bowls**

www.jjspetsupplies.com.au

Telephone: 07 3200 0232

Email: sales@jjspetsupplies.com



Nest Boxes

JJ's Pet Supplies can supply fine quality nest boxes, breeding cages and Carry cages.

Train Cages



We are the manufacture, so we can customize to your requirements. Our prices are simply Irresistible!

Mail Order Welcome

We deliver by
Australia Post



**24 Hour
Shipment**

Mark and Belinda will be attending this Auction!!! If you wish to pre-order any products please contact them beforehand and they will bring your products to Rockhampton.

**JJ's
Pet Supplies**

ABN 61 415 311 598

We are

South East Queensland's

LOCALLY OWNED BIRD SUPPLIES

THINK ABOUT IT – EVERYONE WINS



Contact Information

Ph: 07 3200 0232

www.jjspetsupplies.com.au

sales@jjspetsupplies.com

**BUY
LOCAL.**



Lot 204



Lot 207



Lot 208



Lot 222

PHOTOS OF BILL KIRSTENFELDT's (dec) BIRDS IN THIS AUCTION



Lot 01



Lot 27



Lot 40

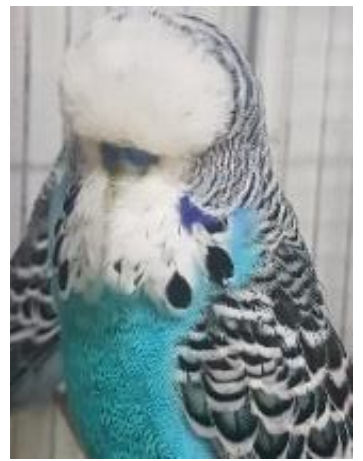

Lot 54



Lot 67



Lot 78



Lot 105



Lot 109



Lot 132



Lot 160



Lot 175



Lot 187



Lot 206



Lot 211



Lot 213

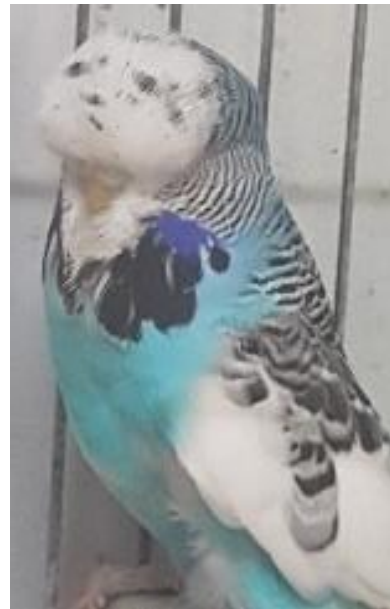

Lot 217



Lot 220



Lot 221

2018 CBS INC CATALOGUE: -----BREEDERS DETAILS

Lot		Exhibitor	Variety	Colour	Details	Ring	DOB
1	C	Bill Kirstenfeldt	Normal	Violet	Sire: 15-SQ-18373 Goldenface S/factor Dam: 15-SQ-18401 Normal Violet	17-BSK-238	01/01/17
2	C	T, K & E Huth	Normal	Grey Green	50% Welshman, 50% Smith, possibly / Opal. Brother 17-TKH-267.	17-TKH-266	
3	C	Ian Schneider	Normal	Grey Green	Lovely square face.	17-7122	
4	H	Russell & Cheryl Ogden	Opaline	Sky	100%Ogden. Normal Violet X AWC Sky.	17-QNC-RCO-068	
5	C	Errol & Lynn Miller	Normal	Dark Green	Sire: Green Dam: Dark Green. Quality dark factor bird. Nice feather direction. 100% G Leong. Brother to 17-142.	17-3M-59	May
6	C	Guinane Family (John)	Clearbody Opaline	Green	Sire: Clearbody Green (Ogden) Dam: Clearbody Opal Green (Fisher)	17-CBS-1116	
7	C	John Agnew	Normal	Grey	Sire: 1AQ-150 Spangle Grey Green Dam: 1AQ-176 Y-face Grey	16-150	13/03/16
8	H	O'Callaghan Family	Spangle	Grey	Sister to Lot 61. Lovely width of skull and brow. Good stock.	17-1706	30/05/17
9	C	Brian & Mandy Free (TAS)	Danish Recessive Pied	Violet	Sire – Large Cobalt split DRP from my 2015 Tas best DRP DAM – From 5 th place DRP Hobart Nationals	17-BCT 1377	25/09/17
10	H	Nutley Family	Australian Goldenface Opaline	Violet	Double Factor bird. Sire: SA-JW2-16-025. Dam: -NUT-15-683. 15 th ANBC Hobart	17-QNC-NUT-028	
11	C	Michael Pace	Normal	Grey Green	Out of a top pair. Sire: Welshman 23W-13-026. Dam: 13-MP-003 Smith x Fellows pairing and aunt to my ANBC winning Sky. Cock is one of 5 siblings used extensively.	15-QNC-03904	

12	H	Wayne Robinson	Opaline Cinnamon	Grey	Sire: Opaline Green 15-SQ-2181 Dam: Grey Green 14-SQ-AK-114 100% Alan Kent, From original Welshman stud. Nice face, deep mask, big spots. Ticking. Very young.	17-SQ-15059	
13	H	Ken Seagrott	Opaline	Violet	Watson bloodlines – very young.	17-KS-663	10/11/17
14	C	Emily Huth	Normal	Grey green	Seagrott, Turner, Smith, Welshman, brother to 17-EH-004, 003, 006, 015	17-EH-005	
15	C	Tony Pisano	Spangle	Dark Green	Nice stance & blow. From good line. Sire: Spangle Gry Grn 12-1221 Dam: Dk Grn 13-1442	16-339	
16	C	Brian Golightly	Normal	Green	Sheppard & Flanagan X Ian Hannington	16-17485	
17	C	Darrel Fisher	Dilute Yellowface	Cobalt	Sire: Violet/Greywing Dilute (GazzardXKent) Dam: Yface Greywing (Borg& Skiving'n)	15-QNC-1670	
18	H	Rod & Val Gardiner	Normal	Cobalt	Sire: 733 Violet Dam: 611 Spangle (Ogden)	17-CBS-813	17/07/17
19	C	Gary Gleadhill	Normal	Sky Violet	Sire: Mauve Violet Dam: Cobalt A big powerful bird. Has bred quality chicks.	16-QNC-02171	29/09/16
20	C	Charlesworth Family Phil & Catherine (Tasmania)	Yellowface	Violet	Lovely variety bird Charlesworth/Tuthill line	17-MC1-012	
21	C	Peter & Katrina Cox	FC Crest	Lt Green	Blair&Poole / Seagrott Brother 17-COX-112.	17-COX-106	04/10/17
22	H	Terry & Yvette Smith	Spangle	Grey Green	Not used	16-TYS-77	
23	C	Shane Von Pein	Pied Opaline	Grey Green	Late bred 2016. Length, mask & spot. Sire: 14-MRF-038	16-VP-128	
24	C	Brian Walters	Normal	Grey Green	From my Cinnamon line.	16-BMW-132	
25	H	Glenn Damen Winch	Lacewing	White	Quality siblings retained.	16-214	

26	H	Ernie Wise	Lacewing	Yellow	Bred by Cliff Cameron. Has bred what we need.	16-NBC-CC-008	
27	C	Bill Kirstenfeldt	Lacewing	Yellow	Sire: 15-SQ-18301 Yellow Lacewing Dam: 15-SQ-18382 Yellow Lacewing	17-BSK-252	13/01/17
28	C	Ken Seagrott	Normal	Sky	Big solid bird. Ault & Welshman bloodlines.	17-KS-584	03/10/17
29	C	O'Callaghan Family	Spangle	Grey	Top bird and breeding. Still developing. Sire: Spangle Op GG Smith Dam: Y-face Grey, outstanding hen.	17-1768	31/07/17
30	C	Lucas Hendry	Clearbody	Grey Green	Possibly split Lutino. Great length and size. Nice face features. Cousin to my 10 th Clearbody at ANBC Nationals in Mackay.	17-SQ-LH-038	09/06/17
31	C	Brian Harms	Normal	Grey	Young bird. Should develop into a good bird.	17-039	
32	H	Gary Gleadhill	Normal	Violet	Split Dan Rec Pied Sire: Mauve Violet Dam: DRPied Sky, Geoff Russell line.	17-GJG-017	
33	H	John Agnew	Albino	White	Excellent mother. Nice typey hen, brow. Seagrott X Seagrott.	16-1852	05/09/16
34	C	Darrel Fisher	Australian Whitecap Spangle	Sky	Sire: Aust Whitecap Pied (O'Callaghan) Dam: Spangle DF (Huth-Borg Skiving'n)	17-DGF-032	
35	H	Guinane Family (John)	Clearbody	Green	15 th Placed Clearbody at 2017 ANBC MACKAY	16-RVG-074	
36	C	T, K & E Huth	Normal	Grey Green	50% Welshman, 50% Smith, possibly split Opaline, brother to TKH-17-266.	17-TKH-267	
37	H	John & Joy McAllister	Opaline Cinnamon	Green	Sire: 14-1JJ-081Cinn Green Violet Dam: 14-BSK-24616 Yellowface Cinn Grey	17-1JJ-048	22/02/17
38	C	Tony Pisano	Cinnamon	Grey Green	3 rd in class to Grand Champ Annual 2018. Sire: Grey Green/cin 11-1025 Dam: Cin GG 12-1256	15-782	

39	H	Emily Huth	Normal	Green	100% Smith	17-EH-002	
40	C	Bill Kirstenfeldt	Normal	Grey	Sire: 15-SQ-18373 Goldenface Grey S/F Dam: 15-SQ-18401 Normal Violet	17-BSK-287	01/03/17
41	H	Errol & Lynn Miller	Normal	Green	Parents: Green cock to Opaline Green hen. Top quality young hen, no faults, deep mask and good spot. 100% G Leong Line.	17-3M-15	April
42	C	Brian Golightly	Normal	Sky	100% Shepherd & Flanagan	15-19261	
43	C	Rod & Val Gardiner	Normal	Green	Sire:422. Dam: 798	16-CBS-048	20/08/16
44	C	Nutley Family	Spangle	Sky	My Spangle Opaline Sky X Normal Cobalt	16-NUT-038	
45	C	Wayne Robinson	Normal	Grey Green	Sire: Grey 15-SQ-29562 Dam: Grey Green 16-SQ-R1-028 Lovely long budgie with face, blow & big spot. Ticking.	17-SQ-R1-054	
46	C	Russell & Cheryl Ogden	Spangle	Green	From our successful spangle line.	17-QNC-RCO-035	
47	H	Ian Schneider	Cinnamon	Dark Green	Very young, showing promise.	17-7085	
48	C	Terry & Yvette Smith	Spangle Yellowface	Blue	Not used	16-TYS-09	
49	C	Charlesworth Family Phil & Catherine (Tasmania)	Spangle Yellowface	Sky	Long bird with lovely feather, blow and shoulder. Charlesworth/J Wright (Qld) line. Brother to Grand Champion & Grand Champion Young Bird NTBS Show Feb 2018	16-JI4-057	
50	H	Brian Walters	Cinnamon	Sky		17-BMW-082	
51	C	Ernie Wise	Cinnamon	Grey Green	Bred by Garry Gazzard. He has bred what we need so time to pass him on.	15-NSW-20052	
52	C	Glenn Damen Winch	Normal	Grey	Great feather direction and width.	16-007	

53	H	Michael Pace	Opaline Cinnamon	Grey Green	Young maiden hen. Sire: Drury 15-NSW-19322 Cin Green. Dam: 16-MP-063 Opal Grey Green (Ault line). Some promising siblings (2 nests).	17-MP-102	28/10/17
54	C	Bill Kirstenfeldt	Normal	Sky	Sire: 15-SQ-18386 Pied Dark Green Dam: 15-SQ-18405 Cobalt	17-BSK-267	09/02/17
55	C	Peter & Katrina Cox	Crest Bred	Spangle Sky	Seagrott / Jansen Cousin 17-COX-064	17-COX-122	19/10/17
56	C	Justin Fox	Spangle Cinnamon	Grey Green	Brother of 3 rd Clearbody 2017 ANBC Mackay	16-OWF-047	
57	H	Rod & Val Gardiner	Normal	Grey Green	Sire:058 Grey Green. ANBC rep 2014 Dam: 054 Green.	16-RVG-080	09/05/16
58	C	Ian Schneider	Normal	Grey	Very young. Big bird with feather.	17-2138	
59	H	Ken Seagrott	Pied Opaline	Grey Green	Late bred in 2016.	16-KS-530	21/11/2016
60	H	Shane Von Pein	Opaline Cinnamon	Grey Green	Late bred 2016. Length mask & spot. 2017 rep for SQBBA MRF line both sides.	16-VP-058	
61	H	O'Callaghan Family	Australian Whitecap Spangle	Violet	Excellent variety bird. Sister Lot 8 in Auction. Sire: AWC Violet Sky, one of my best. Dam: Span Grey (50% Bob Smith).	17-999	26/05/17
62	C	T, K & E Huth	Normal	Grey Green	/ Blue/Opaline. Smith bloodline.	17-TKH-165	
63	C	Gary Gleadhill	Normal	Violet	Long bird, lovely colour. Has bred well. Sire: Mauve Violet Dam: Sky.	15-143	23/08/15
64	C	Guinane Family (John)	Clearbody	Sky	Full brother to Clearbody hen placed 6 th ANBC 2017 Hader & Edgar lines. Sire: Clearbody Sky Dam:C'body Opl Grn.	16-CBS-620	
65	C	Brian Golightly	Opaline	Grey Green	Shepherd & Flanagan	16-16619	
66	C	Emily Huth	Pied	Grey Green	Seagrott, Turner, Smith, Welshman, brother to 17-EH-005, 003, 006, 015	17-EH-004	

67	H	Bill Kirstenfeldt	Goldenface Double Factor	Violet	Sire: 14-BSK-267 Goldface Cobalt S/F Dam: 15-SQ-18353 Goldenface Violet S/F	16-BSK-102	
68	C	Errol & Lynn Miller	Normal	Green	Parents: Pied Green C & Opal Green hen. Well bred bird with style, good mask, spot directional feather. 100% G Leong.	16-3M-28	
69	C	Nutley Family	Pied Spangle	Grey	Sire: Albino DeCosta Dam: Span DF White	17-QNC-NUT-018	
70	H	Brian & Mandy Free (TAS)	Goldenface	Violet	Nice variety bird that is very young, bred from Charlesworth Family National G-face line. Nice mask and depth of colour.	17-BCT-1581	06/10/17
71	C	Darrel Fisher	Greywing	Green	Placed 9 th ANBC Mackay 2017	16-DF-014	
72	C	John Agnew	Normal	Green	Brother of big buffy green hen that has won on show bench. Sire: 1AQ-213 Y-face Grey Dam: QNC-869 Spangle Green	17-224	02/03/17
73	C	Russell & Cheryl Ogden		Green	Fellows X Gazzard	17-QNC-RCO-062	06/10/17
74	H	Tony Pisano	Pied Cinnamon	Grey Green	Nice hen, kept 3 siblings. Sire: Cin GrGn 15-782 Dam: Pied Sky NR	16-395	
75	C	Michael Pace	Spangle	Grey Green	Will develop into a strong bird. Sire: 13-MP-019 DF Spangle (ANBC rep). Dam: 14-MP-004 (big shouldered hen from Fellow's hen).	17-MP-132	10/11/17
76	C	Wayne Robinson	Lutino	Yellow	Sire: Lutino 14-SQ-R1-045 Dam: Lutino 13-SQ-R1-034 Super width, lovely brow, Feather. Rare opportunity for a Lutino this good. From my best lines. Many champions.	15-SQ-29492	

77	C	Brian Walters	Cinnamon Yellowface	Sky		17-BMW-067	
78	C	Bill Kirstenfeldt	Pied	Cobalt	Sire: 14-BSK-233 Violet Green Dam: 14-BSK-339 Pied Cobalt	16-BSK-091	
79	H	Brian Harms	Opaline Cinnamon	Green	Smith X Gazzard hen with nice length and still maturing.	17-125	
80	C	John & Joy McAllister	Lutino	Yellow	Sire: 15-1JJ-18115 Lutino Dam: 15-1JJ-18147 Lutino George line	17-1JJ-027	07/12/16
81	C	O'Callaghan Family	Pied	Green	Derby rung. Brother of Champion Young Bird of Show CBS Annual. Lovely type, variety, markings and face.	17-906	11/05/17
82	H	Terry & Yvette Smith	Cinnamon	Green	Not used	16-TYS-02	
83	H	Glenn Damen Winch	Lacewing	Yellow	Excellent depth of colour, good markings	17-028	
84	C	Rod & Val Gardiner	Opaline	Grey	Sire:1198 BCT Dam: 716 BCT	117-CBS-898	28/06/17
85	C	Charlesworth Family Phil & Catherine (Tasmania)	Spangle Double Factor	White	7 th Place 2017 Nationals Mackay as a young, late-bred bird! Lovely feather, width and blow.	16-MC1-032	
86	H	Peter & Katrina Cox	FC Crest Spangle Cinnamon	Sky	Blair&Poole / Seagrott Cousin 17-COX-122	17-COX-064	16/08/17
87	H	John Agnew	Pied	Sky	Very good mother. Sire: QNC-2203 Sky Dam: 1AQ-177 Pied Opal Green	16-158	30/04/16
88	H	Ian Schneider	Pied Opaline	Sky	From a prolific Sire (Pied Sky). Paired recently, produced and fed well.	17-7024	
89	H	Shane Von Pein	Normal	Grey	Late bred 2016. Shoulder and mask. Stylish hen. My original Scoble line.	16-VP-123	
90	H	Emily Huth	Pied	Grey Green	Seagrott, Turner, Smith, Welshman, brother to 17-EH-005, 003, 006, 004	17-EH-015	

91	C	Ken Seagrott	Lacewing	Yellow	Split to Ault family.	16-KS-578	
92	H	Ernie Wise	Opaline Cinnamon	Green	Sire: Grey Green (Gazzard Fellows). Dam: Cin Grey 15-3190	16-20W-234	
93	C	T, K & E Huth	Spangle	Grey Green	/Blue. Smith, O'Callaghan.	17-TKH-225	
94	C	Guinane Family (John)	Grey/Dilute	Grey	Gazzard X Seagrott	16-CBS-623	
	H	DONATION	Dilute Opal	Sky	Huth Gazzard Kent Fisher	17-DFG-045	
95	H	Gary Gleadhill	Spangle	Sky	Young, growing well. Sister to 050 in this Auction. Sire: DF Spangle Yellow (Agnew bird) Dam: Gry Grn (mine)	17-GJG-049	11/09/17
96	C	Darrel Fisher	Greywing	Green	Placed 12 th ANBC Mackay 2017	16-DF-016	
97	C	Brian Golightly	Normal	Violet	Bill Kirstenfeldt X Von Pein (Scoble line)	15-SQ-18387	
98	C	Lucas Hendry	Albino	White	Very young, still developing. Nice clean variety. Ern Wise line.	17-SQ-LH-120	01/12/17
99	C	Errol & Lynn Miller	Pied	Green	Parents: Dark Green cock to Pied Opaline Green hen. Top quality, stylish pied, nice feather. Good top end, feather direction. Well marked. 100% G Leong.	17-3M-100	July
100	H	Wayne Robinson	Lutino	Yellow	Sire: Lutino 12-SQ-063. The Best! Dam: Lutino 15-SQ-29544 My Welshman line outcross. Good colour and width. Lovely budgie, a wonderful opportunity for Lutino breeders.	16-SQ-R1-026	
101	C	Tony Pisano	Normal	Dark Green	Sire: Dk Grn 15-757. Best Green Breeders Show Dam: Dk Grn 13-1441	16-335	
102	C	Nutley Family	Australian Goldenface	Grey	Stylish single factor. Sire: SF Goldenface Cobalt Dam: DF G-face Grey from Bill Kirstenfeldt	17-QNC-NUT-010	

103	H	Michael Pace	Normal	Grey	Young, will fill out more. Sire: Drury-14-ACD-037. Dam: my Ault line. Good spot.	17-MP-087	15/11/17
104	C	Russell & Cheryl Ogden	Australian Whitecap	Grey	Pair to a blue hen to produce all AWC young. Pace X OCallaghan	17-QNC-RCO-060	
105	H	Bill Kirstenfeldt	Lutino	Yellow	Sire: 14-BSK-296 Lutino Dam 15-SQ-23794 Lutino (H George)	16-BSK-104	
106	C	Ken Seagrott DONATED BIRD	Pied	Green	From best pied family rung 15.11.15	15-NSW-30947	
107	C	Ian Schneider	Cinnamon	Dark Green	Lovely bird with nice feather.	17-7064	
108	H	Emily Huth	Opaline	Grey Green	Seagrott, Turner, Smith, Welshman, brother to 17-EH-004, 003, 005, 015	17-EH-006	
109	H	Bill Kirstenfeldt	Danish Recessive Pied	Sky	Bred well in 2017. Sire: 15-WA-3629 Sky/ Dan Rec Pied Gearing Dam: 14-BSK-390 Dan Rec Pied Sky (big hen).	16-BSK-088	
110	C H	Darrel Fisher DONATION	Spangle Spangle	Cobalt Cobalt	Brother and sister Sire: DF Spangle White (Ogden from 17 Auction) Dam: Cobalt (Schneider)	17-DFG-050 17-DFG-051	
111	H	Rod & Val Gardiner	Spangle Double Factor	White	Sire: 3028 Span Grn. Dam: 059 Span Grey	117-CBS-870	04/09/17
112	C	O'Callaghan Family	Lacewing	Yellow	Long bird, well marked.	17-1754	22/07/17
113	H	Wayne Robinson	Opaline Cinnamon	Green	Sire: Opal Cin Gry Grn 14-SQ-18492 D: Opal Cin Gry Grn 15-SQ-20529507 Feather, spot, from my best line.	17-SQ-15037	
114	H	Tony Pisano	Opaline	Grey Green	Nice hen, bred well. Sire: Span Gry Grn 12-1229 Dam: Opal Gry Grn 14-1678	16-829	

115	H	Russell & Cheryl Ogden	Lutino	Yellow	From our National line.	17-QNC-RCO-022	
116	H	Guinane Family (John)	Spangle Pied	Green	Sire: Spangle GG Dam: Pied Spangle Green (Fox)	17-CBC-1149	
117	C	John Agnew	Spangle	Cobalt	Sire: 1AQ-217 Y-face D/Factor Spangle Dam: 1AQ-175 Y-face Grey.	17-216	05/02/17
118	C	Brian & Mandy Free (TAS)	Danish Recessive Pied	Grey Green	Sire: 8 th place Hobart Nationals. Dam: From 5 th place DRP Hobart Nationals (nest mate to BCT-1902 in this Auction)	17-BCT-1399	13/10/17
119	C	T, K & E Huth	Pied	Grey Green	Brother 17-TKH-321. 75% Welshman, 25% Smith, possibly / Opal.	17-TKH-240	
120	H	Gary Gleadhill	Normal	Violet	Very young. Nice colour. Sire: Pied Violet. Dam: Yellowface Grey	17-GJG-068	07/10/17
121	H	Brian Golightly	Normal	Green	100% Ian Hannington. Not used.	16-1210	
122	H	Errol & Lynn Miller	Normal	Dark Green	Parents: Dark Green cock to a Pied Opaline Green hen. Stylish young hen, deep mask and good spot. Beautifully bred. 100% G Leong.	17-3M-45	May
123	C	Nutley Family	Pied Cinnamon	Grey Green	Sire: Pied Green of Darren Peters Dam: Opal Cin Green	17-QNC-NUT-037	
124	C	Bill Kirstenfeldt	Goldenface Double Factor	Cobalt	Sire: 15-SQ-18404 Goldenface Mauve Dam: 16-S1-001 Goldenface Sky (Borg&Skivington)	17-BSK-277	
125	C	Glenn Damen Winch	Cinnamon Spangle	Grey Green	Nice top end.	16-160 -	
126	H	Shane Von Pein	Cinnamon	Grey Green	Late bred 2016. Do not underestimate this hen as siblings are super birds. Sire: MRF Dam: GG	16-VP-112	
127	C	Brian Walters	Yellowface	Sky		17-BMW-060	

128	C	Brian Harms	Cinnamon	Dark Green Violet	A stylish bird with good length. Mother was Von Pein bird. Brother of 16-168 in this Auction.	16-133	
129	C	Peter & Katrina Cox	Cinnamon	Violet Sky	100% Henry George Not used	16-COX-135	27/09/16
130	H	Charlesworth Family Phil & Catherine (Tasmania)	Opaline Cinnamon	Green	Nice frontal rise, good spots, mask and blow.	16-JL4-072	
131	C	Terry & Yvette Smith	Normal	Grey Green	Late bred. Still young Not used	17-TYS-36	
132	H	Bill Kirstenfeldt	Lacewing	White	Sire: 14-BSK-156 Lacewing White Dam: 16-BSK-037 Normal Grey Green.	17-BSK-266	23/02/17
133	C	Ian Schneider	Normal	Grey Green	Very young showing wide skull. Outcross pairing Fellows X Gazzard.	17-7131	
134	H	Ken Seagrott	Cinnamon	Sky	Watson bloodlines – very young.	17-KS-527	12/09/17
135	H	Wayne Robinson	Lutino	Yellow	Sire: Henry George X Mat Campbell Line bred. Dam: Lutino 15-SQ-29839 50% Matt Campbell Quality budgie, wide face with brow. From a quality line.	16-SQ-R1-066	
136	C	O'Callaghan Family DONATION	Normal	Grey Green	Very young, clean bird. Bob Smith line. Sire: Grey Green 15-318 (Huth bird bought this Auction 2017). Dam: Spangle GrGrn from BS2-091	17-1893	22/09/17
137	H	Russell & Cheryl Ogden	Cinnamon	Violet	Gazzard Violet X OCallaghan Whitecap Sky.	16-RCO-085	
138	C	Rod & Val Gardiner	Normal	Sky	Sire:058 Grey Green. ANBC rep 2014 Dam: NSW-KS-069 Sky	16-CBS-1587	03/07/16
139	H	John Agnew	Opaline	Sky	Excellent mother. Sire: QNC-857 Green Dam: 1AQ-190 Pied Green, sister to my top Green hen.	16-160	30/04/16

140	C	Darrel Fisher	Australian Whitecap	Cobalt-Violet	Sire: AWC Greywing Sky (Ogden) Dam: Opal Sky Violet (Huth)	17-DGF-057	
141	H	Justin Fox	Spangle Double Factor	Yellow	Bred by Swift & Wise. Not used.	16-SW-129	
142	H	Brian & Mandy Free (TAS)	Danish Recessive Pied Cinnamon	Mauve	100% Howard & Homes bloodlines. Very young, will grow into a big solid hen. Well marked.	17-BCT-2455	05/12/17
143	C	Gary Gleadhill	Yellowface	Blue	Very young, developing well. Sire: Grey Dam: Yface Cin Grey	17-GJG-058	27/09/17
144	C	Guinane Family (John)	Aust Whitecap Opaline	Cobalt	Sire: Schneider Dam: OCallaghan AWCap 11CBS 205	15-QNC-1673	
145	C	John & Joy McAllister	Cinnamon	Sky	Sire: 14-SQ-7070 Normal Grey (Winch) Dam: 15-1JJ-18160 Opal Cinn Sky	17-1JJ-005	
146	C	Errol & Lynn Miller	Opaline	Grey Green	Parents: Grey Green to Opal Green H. Very young, big powerful bird. Good shoulder, nice mask & spot. Should develop well. 100% G Leong.	17-18105	October
147	C	Michael Pace	Normal	Violet	Useful features - Clean cap, good length and colour. Sire: Drury 15-NSW-19320 Normal Sky Violet. Dam:16-MP-020 Normal Violet. Fertile pairing. Young, so will grow more.	17-MP-087	15/10/17
148	C	Tony Pisano	Fallow	Green	Nice Fallow, bred well. Sire: Grey Green / Fallow 09-485 Dam: Fallow Green 14-1800	15-778	
149	H	Emily Huth	Opaline	Green	50% Gearing, Fellows/Smith/Gazzard	17-EH-007	
150	C	Bill Kirstenfeldt	Goldenface Single Factor	Cobalt	Sire14-SQ-17700 Goldenface Cobalt D/Factor Dam: 15-SQ-18403 Goldenface Mauve	16-BSK-130	

151	H	Ernie Wise	Cinnamon	Grey Green	Daughter of Cin Grey Lot 216 in this Auction 100%Gazzard.	16-20W-138	
152	H	Brian Walters	Opaline Cinnamon	Sky	Nice bird. Good colour.	17-BMW-120	
153	H	Nutley Family	Normal	Cobalt	Sire: Sky (Nutley) Dam: Spangle Cobalt (Ogden)	16-NUT-017	
154	C	T, K & E Huth	Normal	Green	Brother 17-TKH-321. 75% Welshman, 25% Smith, possibly / Opal.	17-TKH-321	
155	C	Brian Golightly	Dominant Pied	Grey	My Dom Pied Grey X Sky hen of Bill Kirstenfeldt	17-008	
156	H	Lucas Hendry	Cinnamon	Grey Green	Great length and shoulder. Slightly feather-plucked. Gary Gazzard line.	17-SQ-LH-007	26/04/17
157	C	Ken Seagrott	Lutino	Yellow	Good size and colour.	16-KS-420	
158	C	John Agnew	Pied Spangle Cinnamon	Grey	Sire: 1AQ-218 Y-face D/Factor Spangle Dam: 1AQ-181 Pied Green	17-211	23/01/17
159	H	Ian Schneider	Opaline	Green	Nice line and length.	17-7078	
160	C	Bill Kirstenfeldt	Danish Recessive Pied	Sky	Sire:15-WA-3629 Sky/ Dan Rec Pied Gearing Dam: 14-BSK-220 Dan Rec Pied Dark Green	17-BSK-228	
161	H	Errol & Lynn Miller	Pied Opaline	Green	Parents: Green C to Pied Cin Green hen. Good style of hen, nice face. 100% G Leong, related to his multi-winning National line.	17-3M-13	April
162	C	T, K & E Huth	Normal	Violet Sky	Craig Buckingham bird. Bought as an outcross. Using his young back into my line.	16-CB-054	
163	H	Rod & Val Gardiner	Spangle	Grey	Sire: 041 RVG. Dam: 702 BCT	17-CBS-891	04/07/17
164	C	Darrel Fisher	Spangle Opaline Greywing	Grey Green	Sire: Greywing (Francis) Dam: Spangle Opal Greywing (Huth Borg Skivington)	17-DGF-027	

165	C	Russell & Cheryl Ogden	Normal	Cobalt	Gazzard Violet sire by Drury Cinnamon Sky.	16-RCO-007.	
166	H	Tony Pisano	Goldenface Opaline Single Factor	Grey	Nice hen. Sire: Opal Grey 14-4243 Dam: Goldenface Sky 16-209	16-369	
167	H	O'Callaghan Family	Cinnamon	Grey	Top-shelf, long hen with feather. Laid one round fertile eggs end 17. Bob Smith X Ault.	16-2342	10/06/16
168	H	Guinane Family (John)	Spangle	Cobalt	Sire: Spangle Dbl Fact White (Ogden) Dam: Cobalt (Schneider)	17-CBS-1142	
169	C	Brian Golightly	Danish Recessive Pied	Green	Sire of 17-032. Wayne Robinson line.	16-051	
170	H	Gary Gleadhill	Spangle	Green	Lovely hen. Sister to 049 in this Auction. Sire: DF Spangle Yellow (Agnew bird) Dam: Gry Gren (mine)	17-GJG-050	13/09/17
171	H	Peter & Katrina Cox	Opaline Cinnamon	Sky	George/Toombs Not used	17-COX-013	24/12/16
172	C	Nutley Family	Spangle Yellowface	Grey	Bob Smith X Nutley	17-QNC-NUT-014	
173	C	Charlesworth Family Phil & Catherine (Tasmania)	Normal	Sky	Nice width, length and lovely feather. Solid bird from our strong Yellowface line.	17-MC1-029	
174	H	Emily Huth	Opaline	Grey Green	Seagrott, Turner, Smith, Welshman, brother to 17-EH-004, 005, 006, 015	17-EH-003	
175	H	Bill Kirstenfeldt	Opaline	Green	Sire: 12-BSK-033 Cin Grey Green/ Opal Dam: 15-SQ-18409 Sky	16-BSK-205	08/01/17
176	H	Glenn Damen Winch	Normal	Grey	Good depth of mask and spot.	15-24251	
177	C	Shane Von Pein	Opaline	Grey Green	Late bred 2016. Mask spot & feather. 100% MRF. Sire: 13-MRF-060	16-VP-080	
178	H	Ken Seagrott	Lacewing Opaline	Yellow	Top shelf bird that was not used.	17-KS-001	

179	H	Terry & Yvette Smith	Normal	Green	Not used	16-TYS-107	
180	H	Michael Pace	Opaline Cinnamon	Grey Green	Very strong bloodlines. Gazzard sire – 16-GG-200. Dam: 16-MP-011 Welshman x Fellows. 3 strong siblings.	17-MP-117	10/10/17
181	H	John & Joy McAllister	Lutino	Yellow	Sire: 12-10G-205 Lutino (George) Dam: 14-SQ-16127 Lutino (George)	16-1JJ-028	
182	H	Brian Harms	Cinnamon	Green	Young bird. Nice style of hen.	17-027	
183	H	Lucas Hendry	Normal	Violet Dark Green	Split Dan Rec Pied. Good length and width of mask. Dark Factor. T Huth line. Sire's brother came 2 nd at ANBC in Hobart.	17-SQ-LH-065	
184	C	Ernie Wise	Cinnamon	Grey Green	Carrying Y-face. Has bred some very nice y-face when paired to Normal Grey hen.	15-NSW-20118	
185	H	Wayne Robinson	Opaline Cinnamon	Grey Green	S: Opaline Green 15-SQ-2181 D: Grey 15-SQ-29482 My best. Lovely face, spot and mask, 50% Alan Kent. Super siblings, only one to let go.	17-SQ-15009	
186	H	John Agnew	Opaline Cinnamon	Grey Green	Very young, nice brow. Lovely siblings. Sire: BH-196 Cin Grey Green. Dam: QNC-860 Opal Cin Grey Green	17-256	19/08/17
187	C	Bill Kirstenfeldt	Goldenface Single Factor	Cobalt	Sire: 15-SQ-18373 Goldenface Grey Dam: 15-SQ-18401 Violet	16-BSK-131	
188	C	Ian Schneider	Normal	Grey	Another late bred bird that should develop well.	17-7095	
189	C	Russell & Cheryl Ogden	Lutino	Yellow	Very young. Smallest of nest but from a very good family.	17-QNC-RCO-053	30/09/17
190	C	Errol & Lynn Miller	Normal	Dark Green	Full Brother to 3M-59 Style, good markings, deep mask good spot.	17-3M-142	July

191	C	T, K & E Huth	Cinnamon Yellowface	Grey	O'Callaghan line. Brother won class at Annual Show in March.	17-TKH-284	
192	H	Guinane Family	Lacewing	Yellow	O'Callaghan bird.	16-CBS-2326	
193	C	Rod & Val Gardiner	Spangle	Green	Sire: 422 QNC Dam: 798 QNC	16-RVG-091	19/08/16
194	C	Charlesworth Family Phil & Catherine (Tasmania)	Yellowface	Grey	Nice variety bird, good spots, blow and feather. Brother to 17-MC1-012	17-MC1-051	
195	C	Ken Seagrott DONATED BIRD	Normal	Sky Violet	Rung 10.10.2016	16-KS-488	02/10/16
196	C	Tony Pisano	Cinnamon	Green	Split Black Eye Self. Good Yellow line. Sire: Black Eye Self Yellow 12-10663 Dam: Cin Dark Green 15-788	16-371	
197	C	Emily Huth	Normal	Grey Green	Seagrott, Turner, Smith, Welshman, brother to 17-EH-004, 003, 005, 006, 015	No leg band	
198	C	O'Callaghan Family	Spangle	Violet	Nice mask & feather. B Smith X 50% Bob Smith. Dam is also mother of Lot 8 & Lot 61.	17-1890	20/09/17
199	C	Nutley Family	Spangle	Grey Green	Sire: DF Spangle Dam: Grey Green, sister of Ogden's National Grey Winner 2017	17-QNC-NUT-022	
200	C	Gary Gleadhill	Normal	Green	Sire: Violet 15-143 in this Auction Dam: Opaline Green.	17-GJG-030	09/07/17
201	H	Darrel Fisher	Pied Spangle	Sky	Sire: Pied AWC (O'Callaghan) Dam: DF Spangle (Huth X Borg and Skivington)	17-DFG-036	
202	C	Brian Golightly	Danish Recessive Pied	Green	Sire: 16-051 in this Auction. Dam: Bill Kirstenfeldt 15-18376	17-032	
203	C	Peter & Katrina Cox	FC Crest	Lt Green	Blair & Poole by Seagrott. Brother 17-COX-106	17-COX-112	11/10/17

204	C	Brian & Mandy Free (TAS)	Danish Recessive Pied	Grey Green	Sire 8 th ANBC Hobart DAM: From 5 th place DRP Hobart Nationals (nest mate to BCT-1399 in this auction)	17-BCT-1902	19/10/17
205	C	Wayne Robinson	Normal	Grey	Sire: Grey Green SQ 015 29562 Dam: Grey Green 15-SQ-29527 Good length, spot and blow, clean, 75% Henry George. From my very strong Grey Green line. A Grey Green sister sold at this Auction 2017.	16-SQ-R1-054	
206	C	Bill Kirstenfeldt	Normal	Green	Split Lutino Sire: 15-SQ-18337 Lutino (Gold Award) Dam: 14-SQ-24647 Dark Green.	17-BSK-280	01/02/17
207	C	Brian Harms	Cinnamon	Dark Green Violet	Bird with good length of feather. Mother was Von Pein bird. Brother of 16-133 in this Auction.	16-168	
208	C	O'Callaghan Family	Opaline	Violet Sky	Lovely height and release. Sire is brother of 2 nd Y-face ANBC. Dam is my best hen (Cobalt).	17-1865	18/08/17
209	H	Ken Seagrott	Pied	Green	Late bred in 2016.	16-KS-564	28/11/16
210	C	Guinane Family (John)	Cinnamon	Grey	Robin Rankin bred.	15-QNC-02697	
211	H	Bill Kirstenfeldt	Lacewing	Yellow	Sire: 15-SQ-18301 Lacewing Yellow Dam: 15-SQ-18382 Lacewing	17-BSK-202	13/01/17
212	C	Terry & Yvette Smith	Spangle	Grey Green	Not used	17-TYS-37	
213	C	Bill Kirstenfeldt	Lutino	Yellow	Sire: 14-SQ-24634 Lutino Dam: Lutino.	17-BSK-210	19/09/17
214	C	Brian Walters	Normal	Sky	Split Opaline & Cinnamon	16-BMW-080	
215	C	Glenn Damen Winch	Norma	Grey Green	Good blow, directional feather.	16-027	

